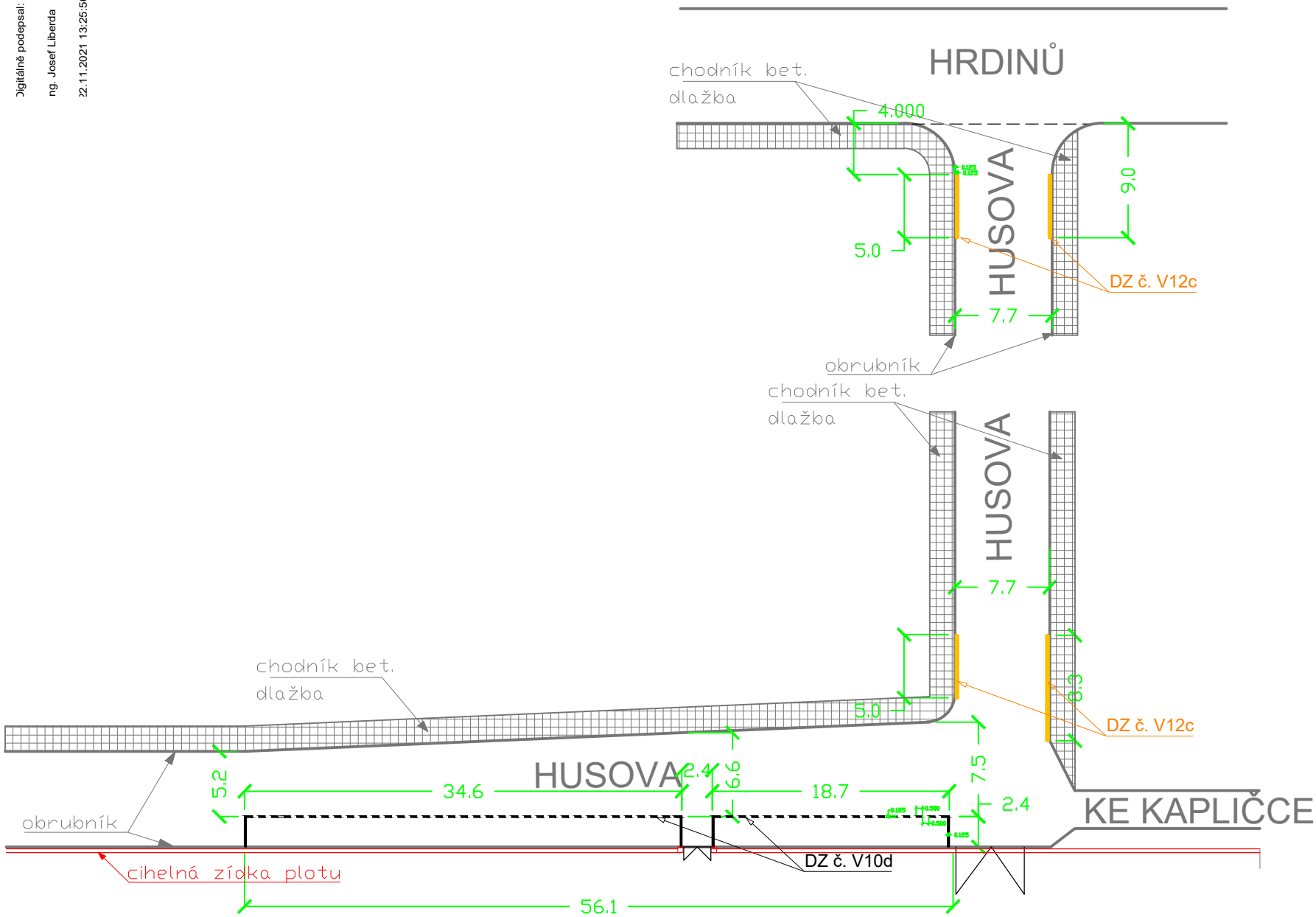Digitálně podepsal:
ng. Josef Liberda
22.11.2021 13:25:56